1ÈRE SARABANDE

E. Satie

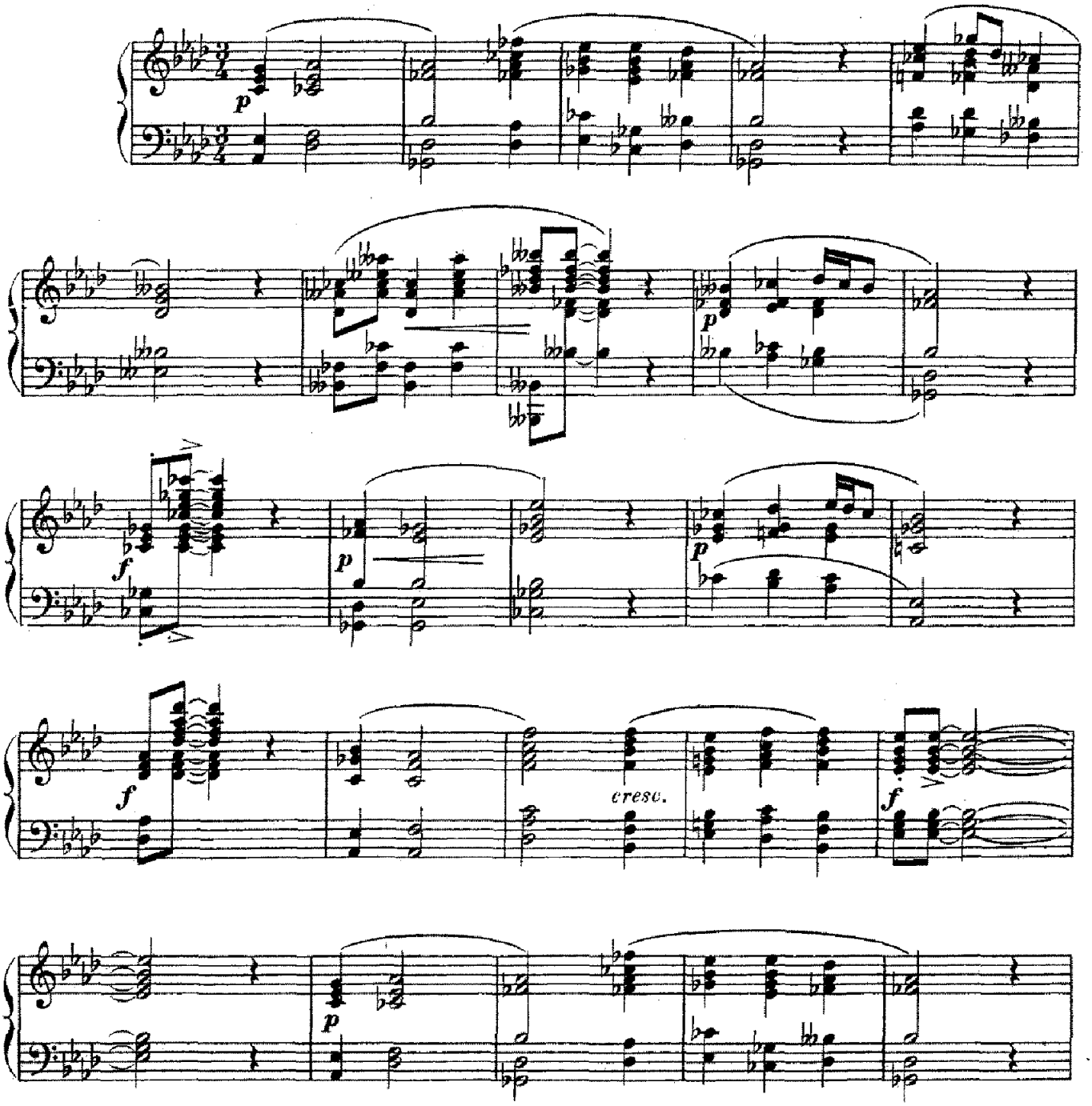

©2003 EveryNote Corp

www.everynote.com

Promoted by www.webdesignnewyork.us