Overture

Rosamunde

F. Schubert

Bass-Posaune.

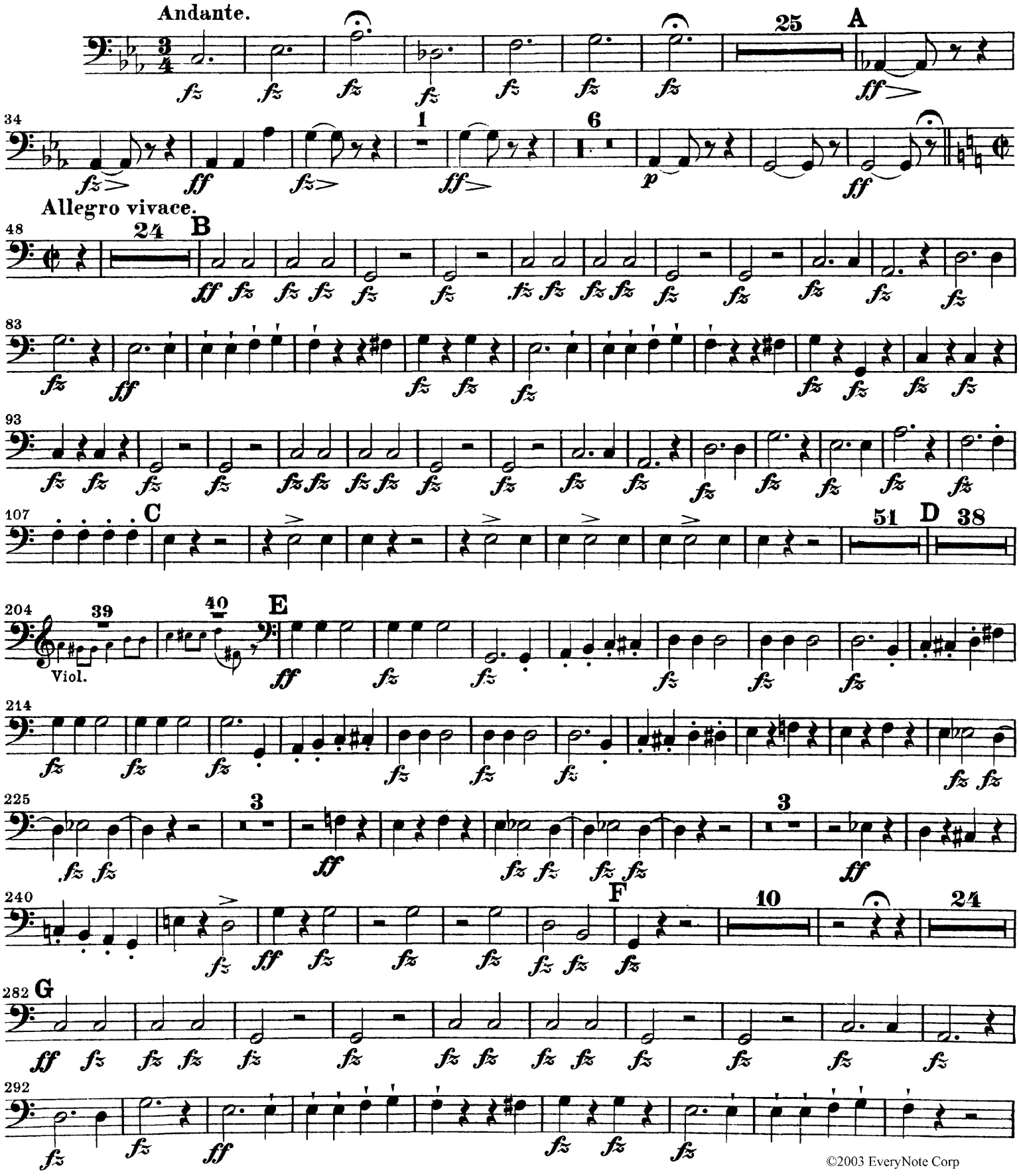

©2003 EveryNote Corp