Symphony No. 3 in D Major

D 200

F. Schubert
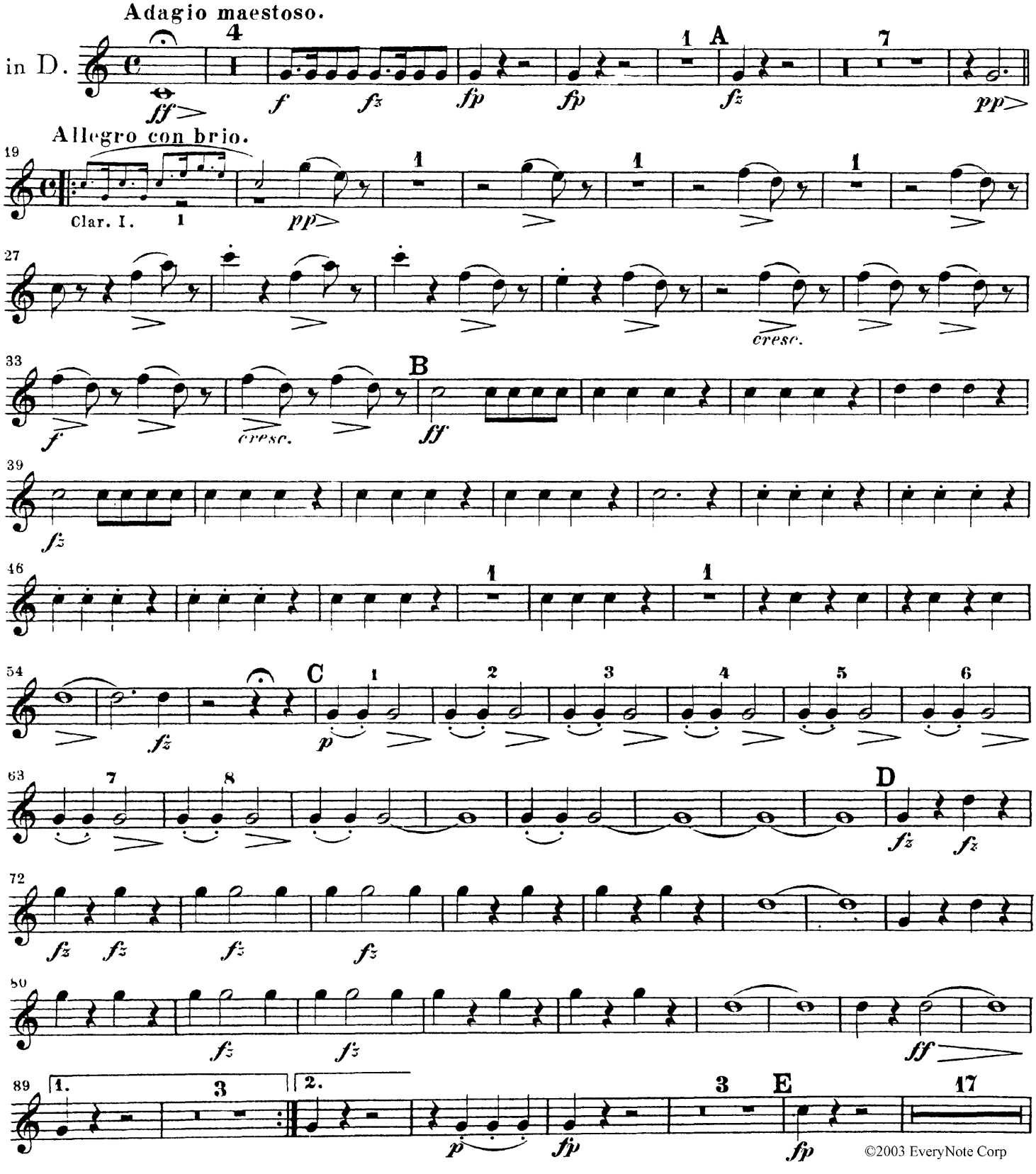
Corno I.