Symphony No. 4 in C minor "Tragic"

D 417

F. Schubert

Flauto II.

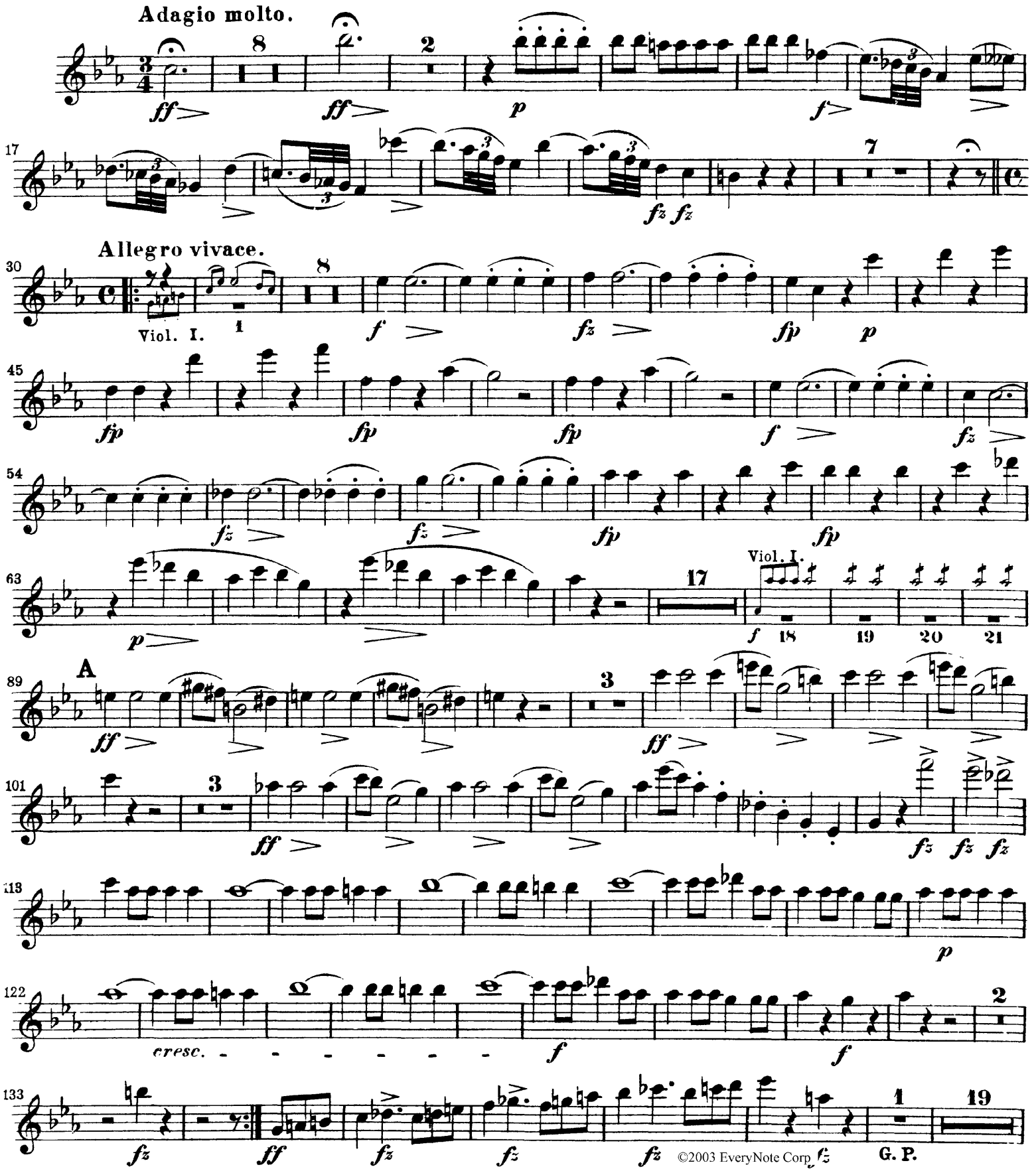

©2003 EveryNote Corp.