Symphony No. 5 in B flat Major

D 485

F. Schubert

Violoncello und Kontrabaß

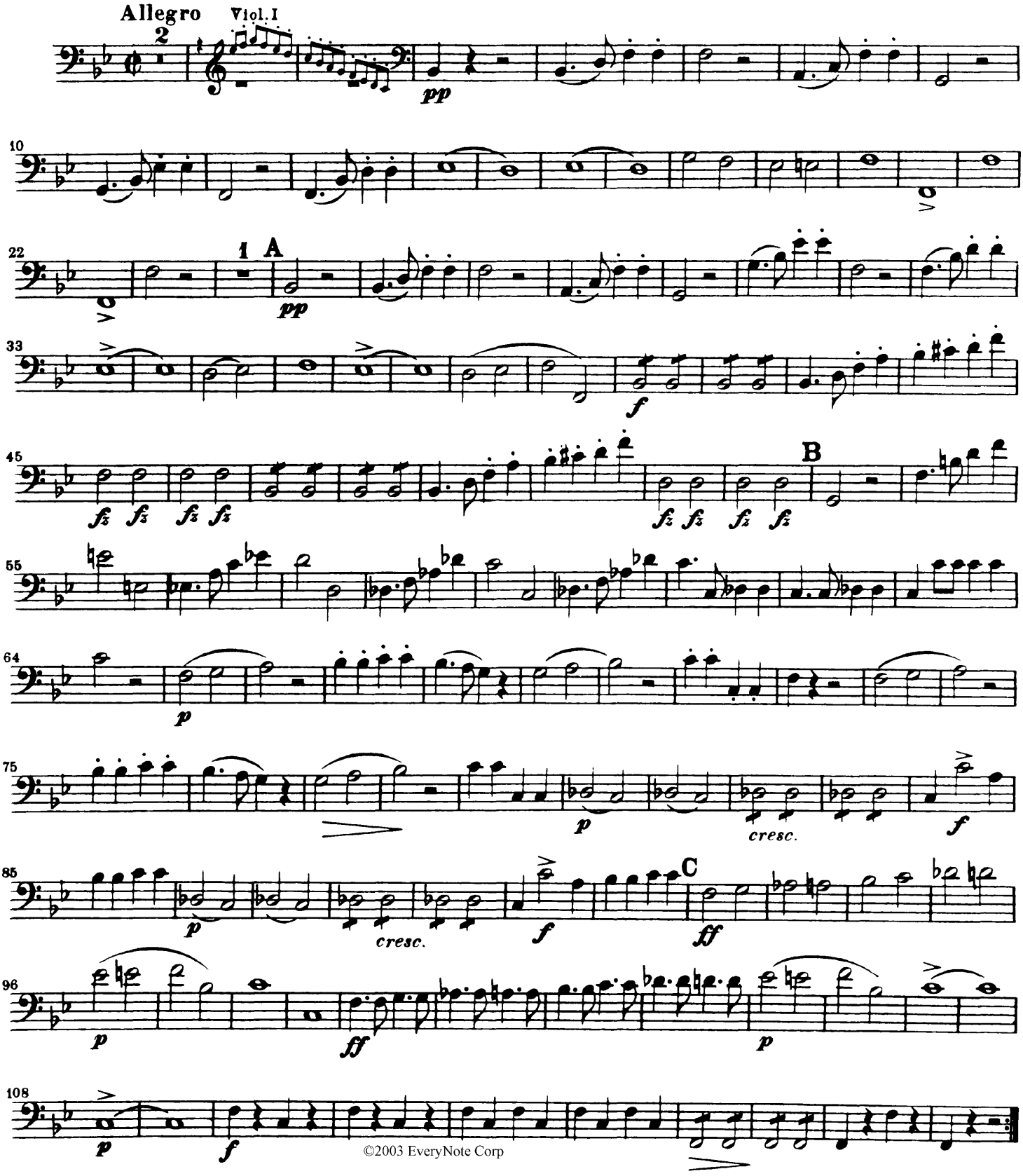

©2003 EveryNote Corp