Symphony No. 6 in C Major

D 589

F. Schubert

Fagotto II.

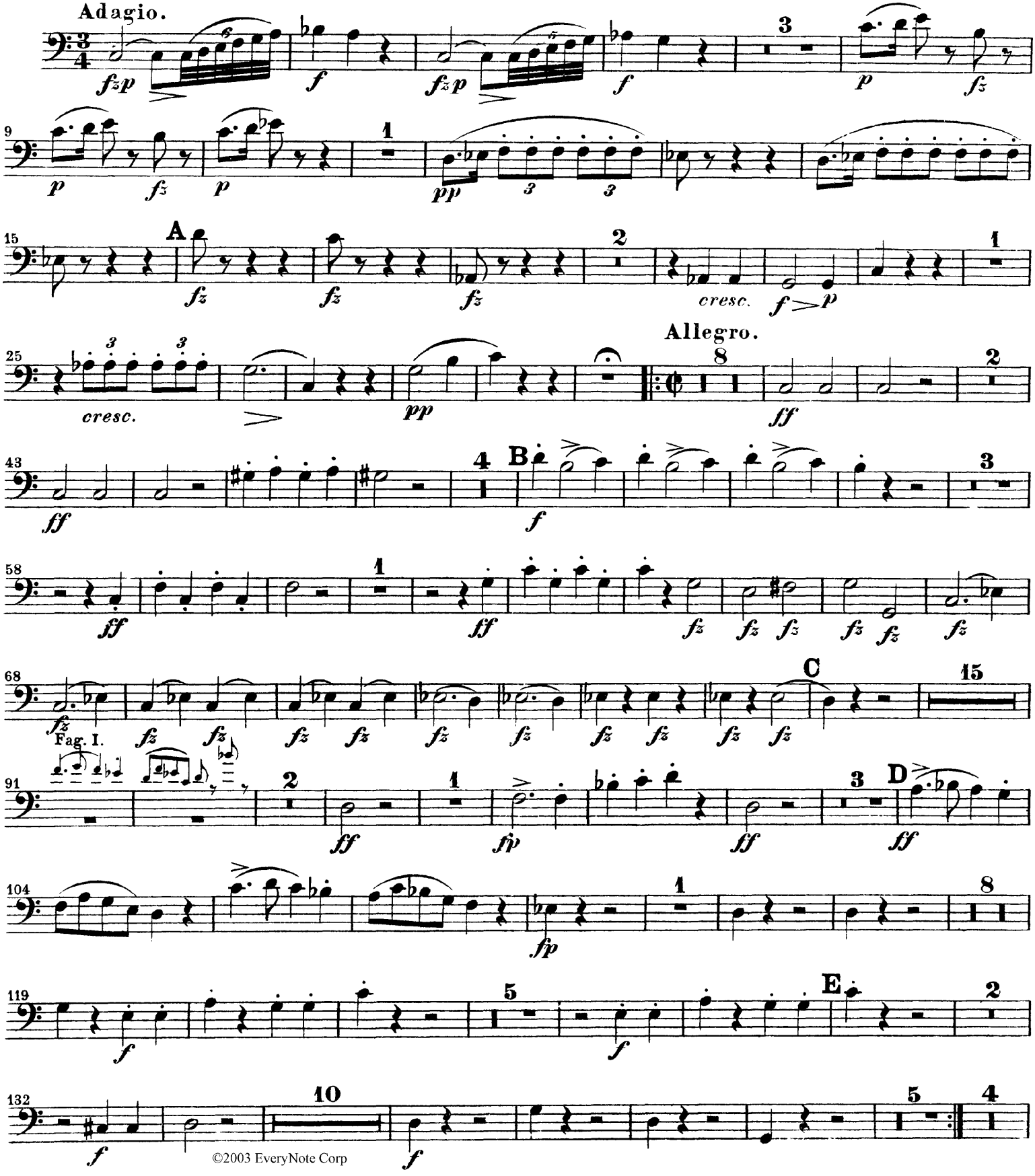

©2003 EveryNote Corp