Symphony No. 6 in C Major

D 589

F. Schubert

Corno II.

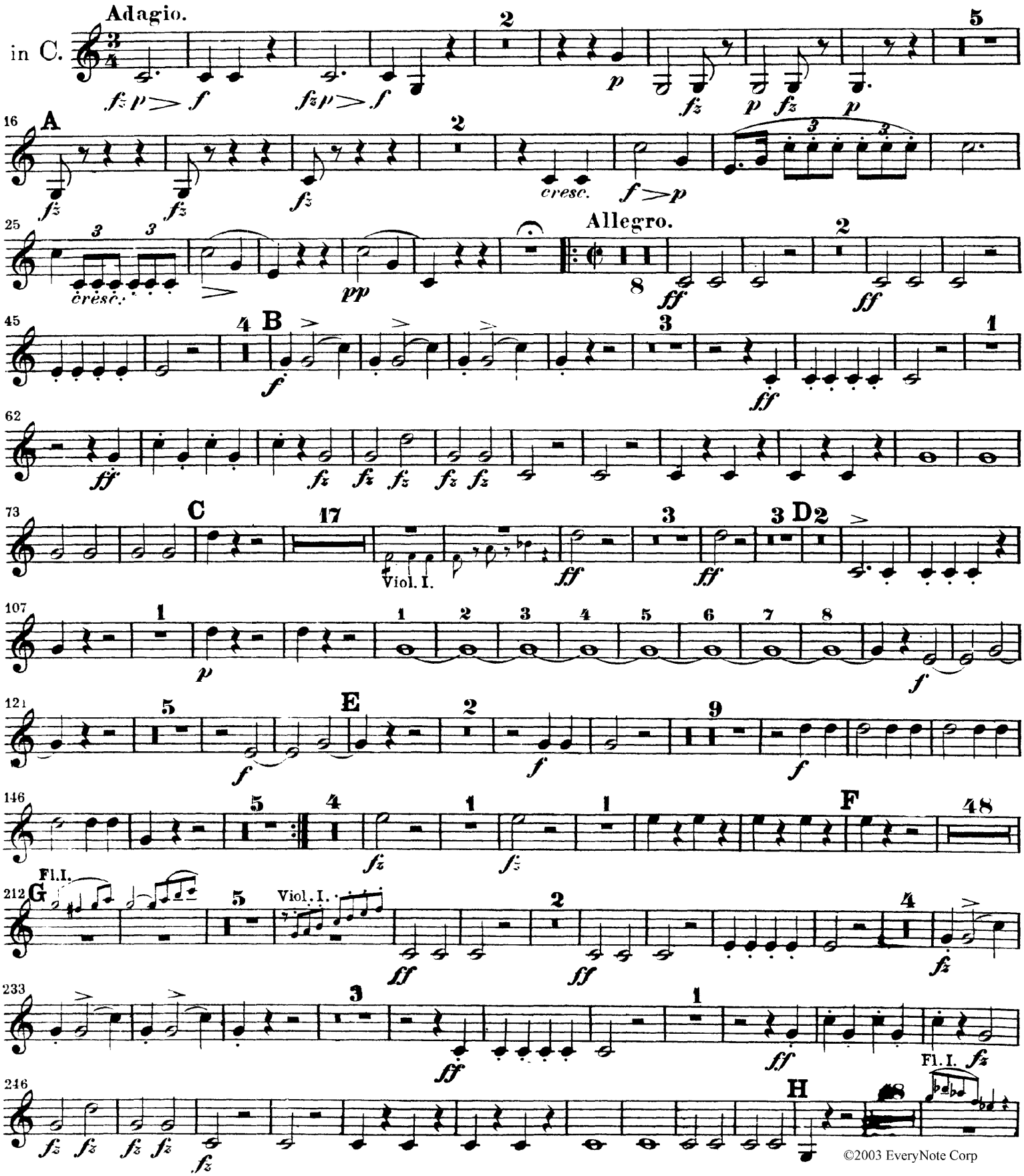

©2003 EveryNote Corp