Symphony No. 6 in C Major

D 589

F. Schubert

Violoncello e Basso.

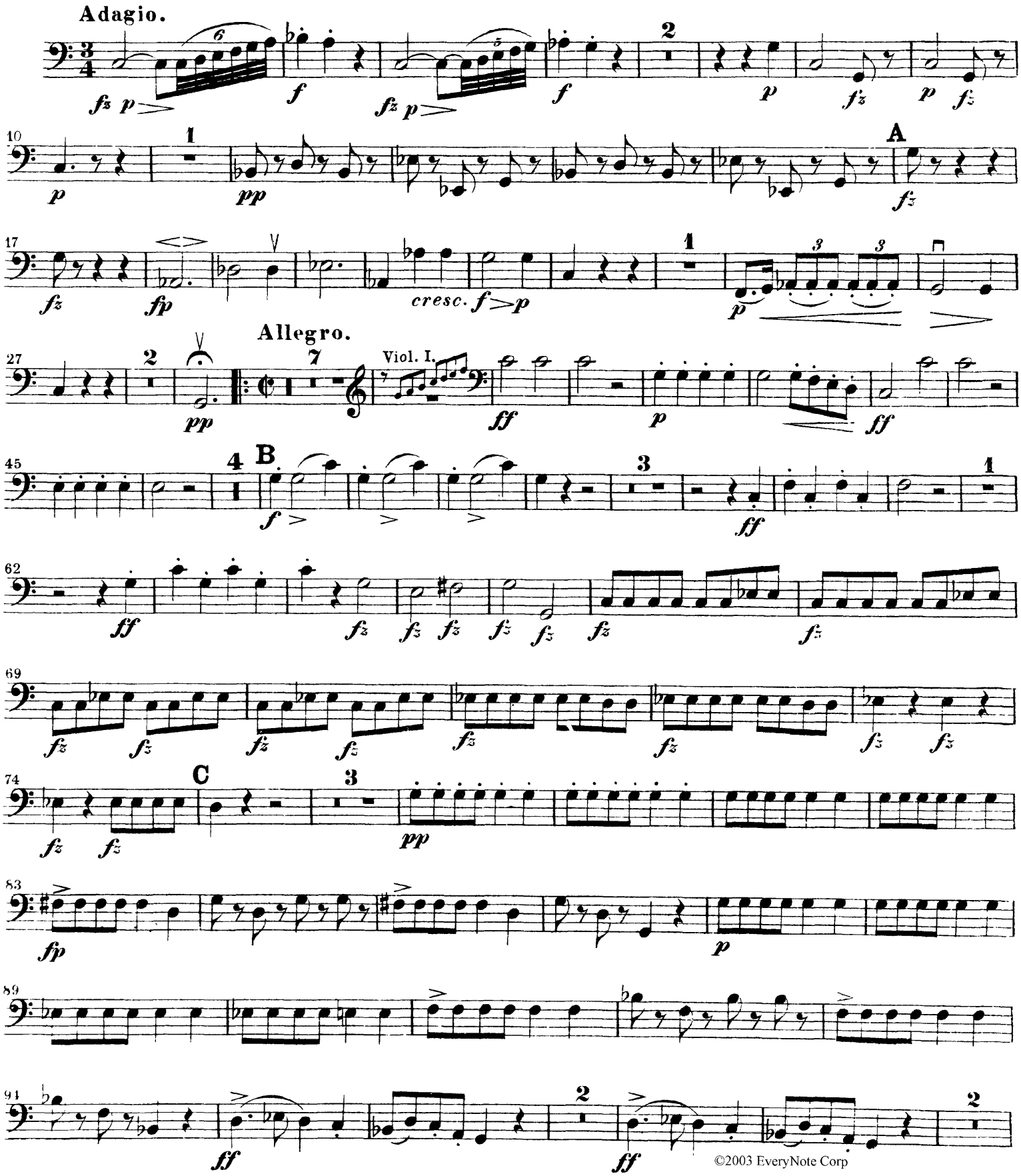

©2003 EveryNote Corp