Symphony No. 8 "Unfinished"

D 759

F. Schubert
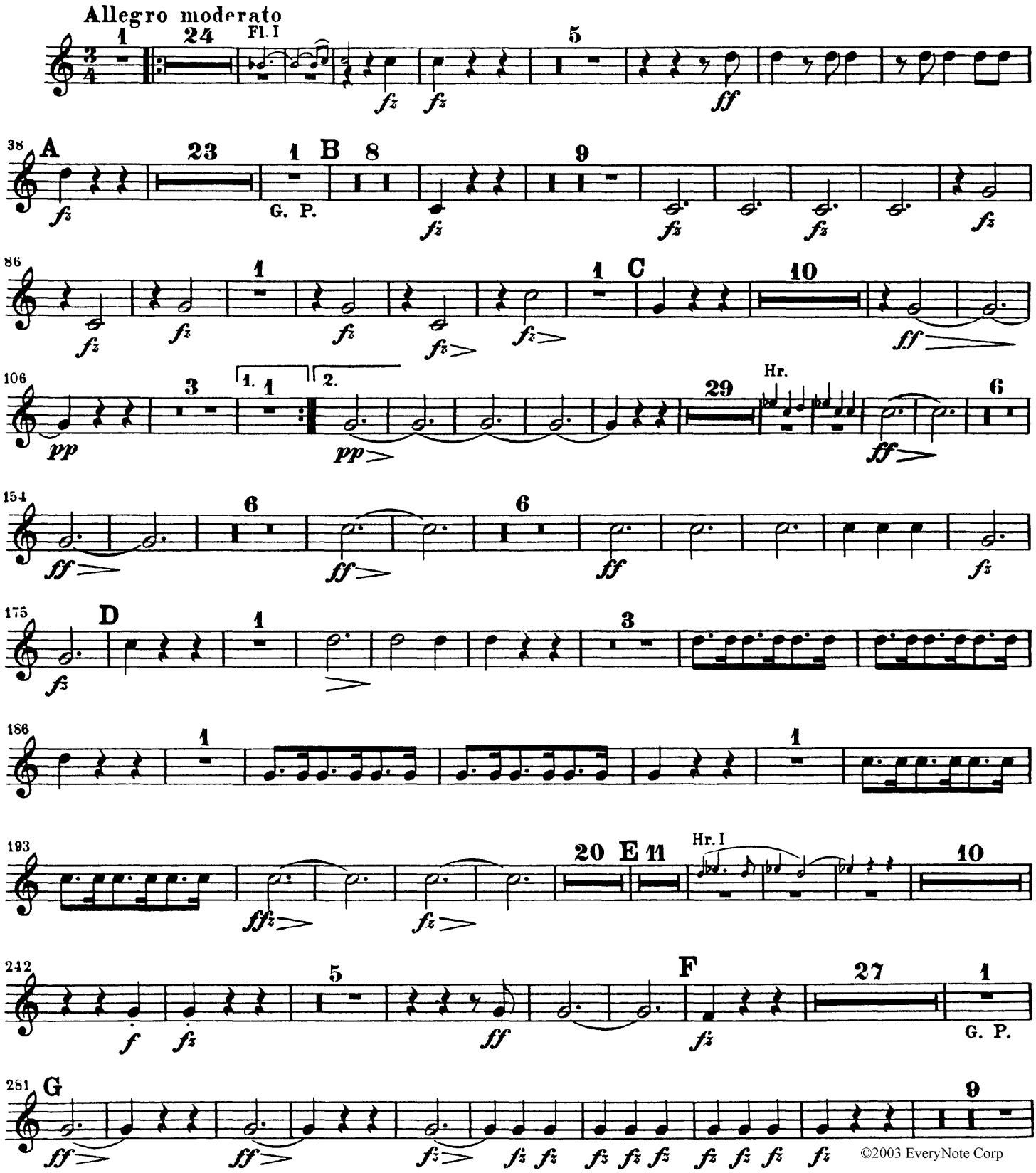
Trumpet I in E