Symphony No. 9 in C Major "The Great"

D 944

F. Schubert

Fagotto I.

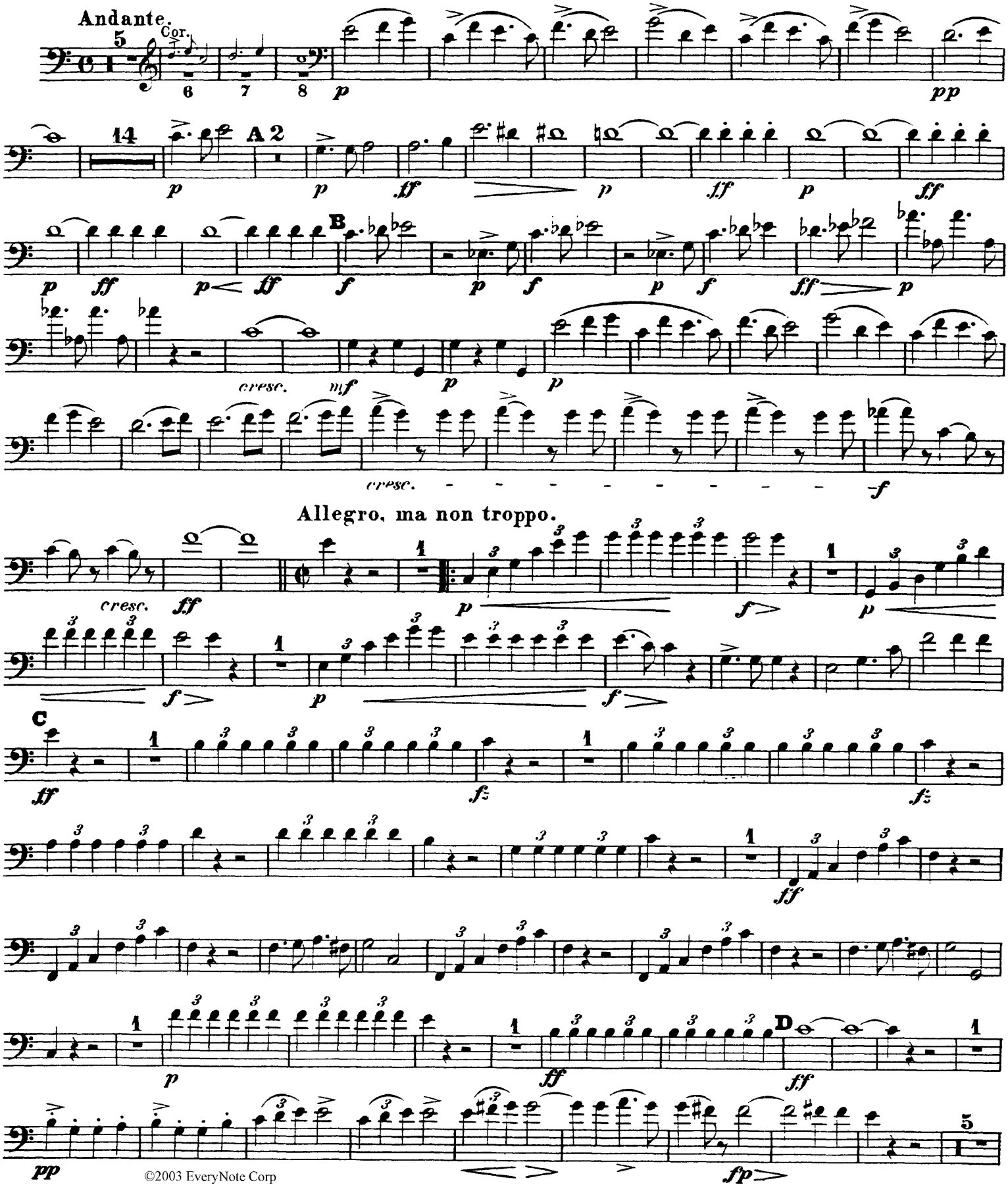

©2003 EveryNote Corp