Symphony No. 9 in C Major "The Great"

D 944

F. Schubert

Oboe I

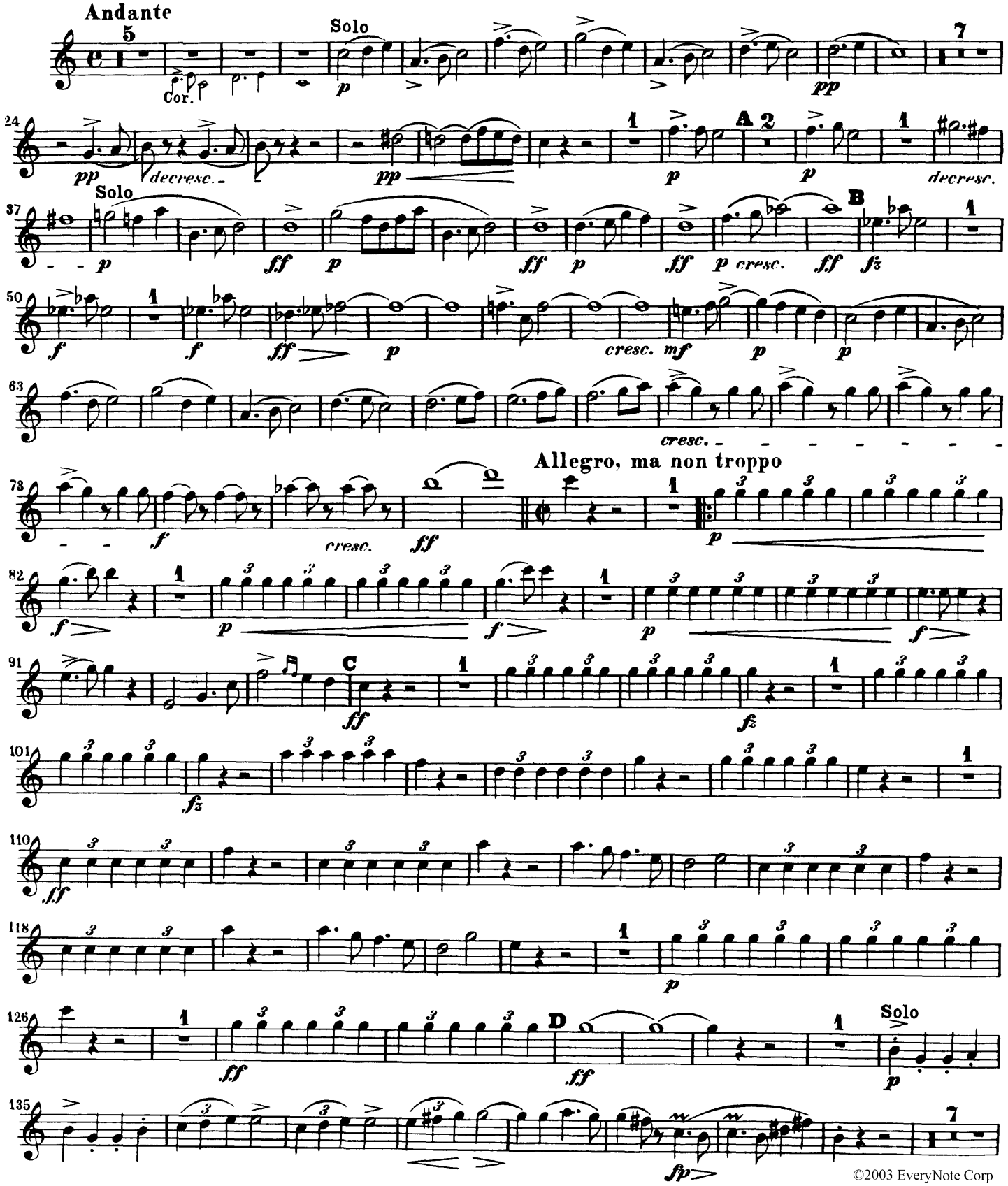

©2003 EveryNote Corp