# *Variation on a Waltz by A. Diabelli*

D. 718

**F. Schubert**

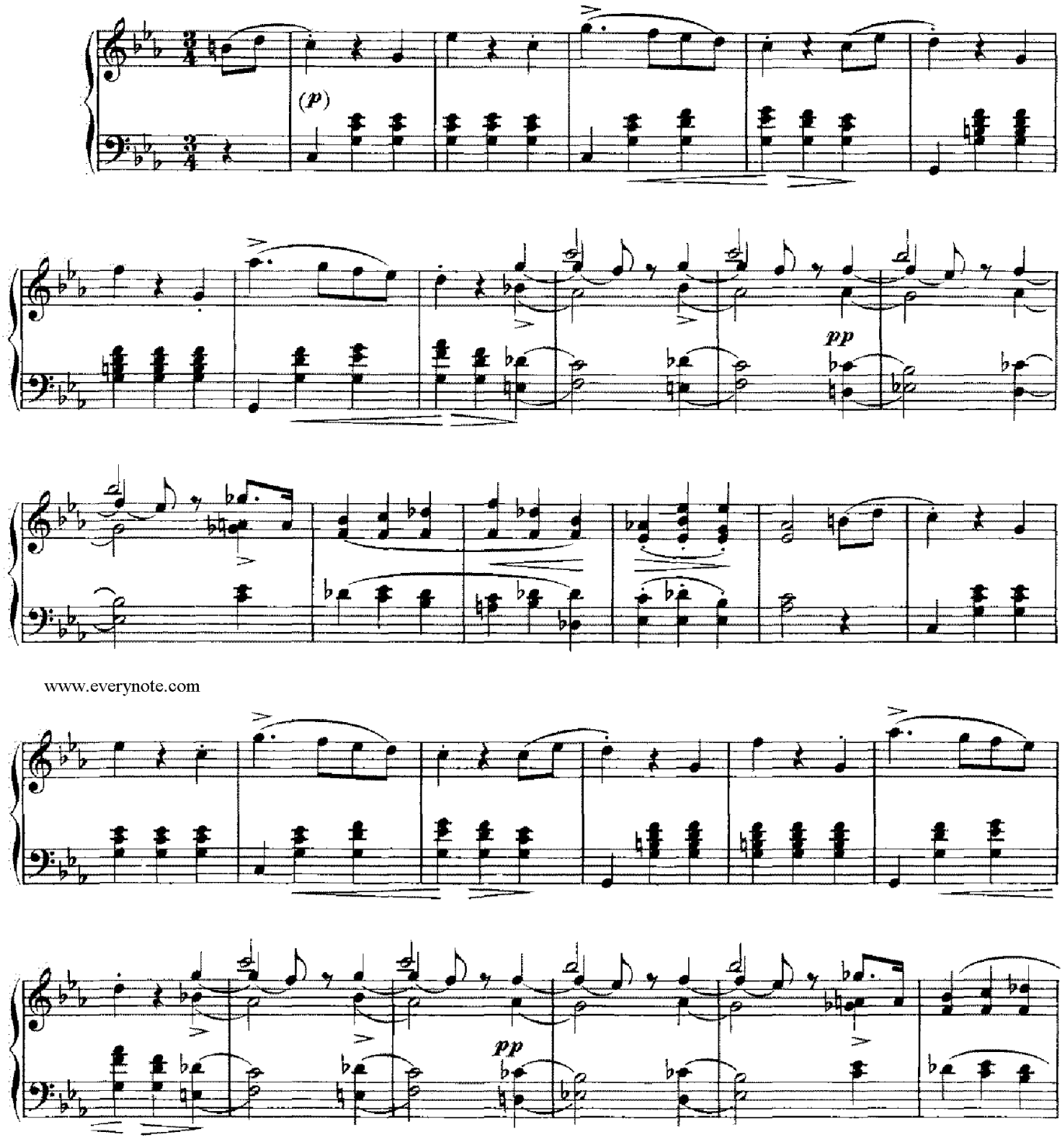


www.everynote.com



www.everynote.com

Promoted by www.webdesignnewyork.us