Polka de Salon No. 1

Allegro comodo

B. Smetana

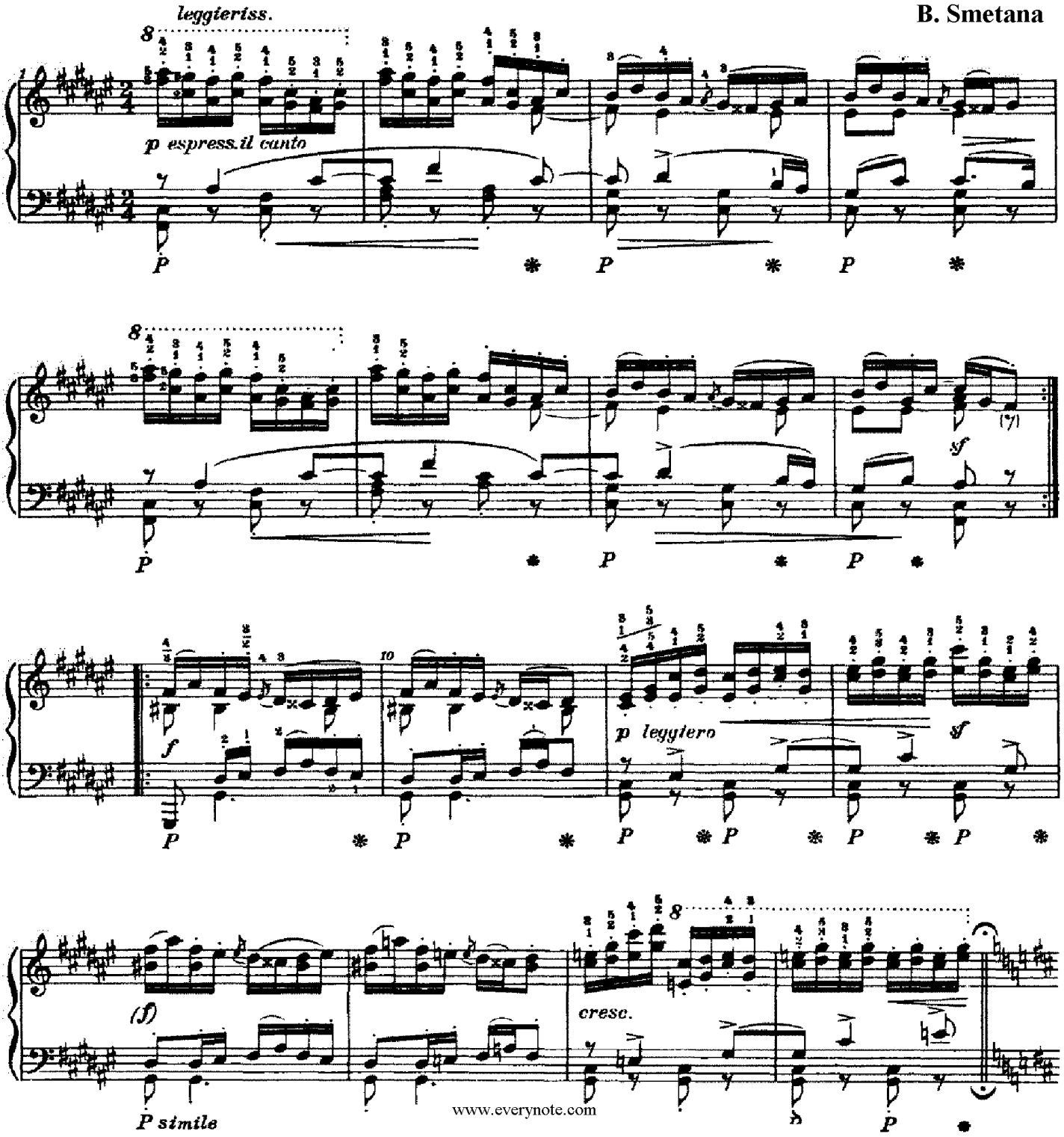

www.everynote.com

www.everynote.com

Promoted by www.webdesignnewyork.us