Suite No. 2

Op. 53

Suite Characteristique

P. I. Tchaikovsky

I. Jeu de sons. II. Valse.

III. Scherzo burlesque. IV. Rêves d'enfant. TACET.

V. Danse baroque.

TAMBURINO.

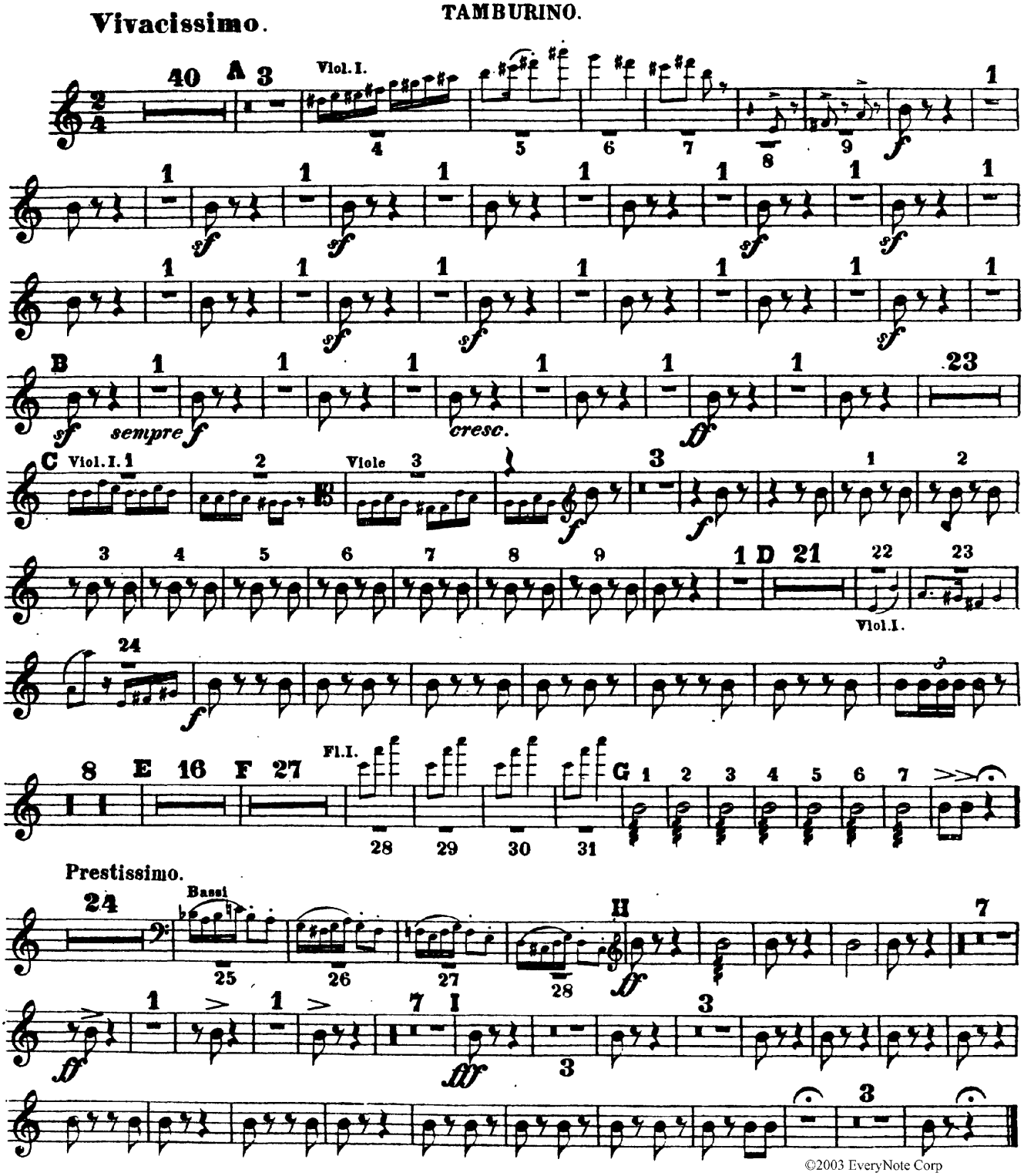

©2003 EveryNote Corp