Polacca Brilliante, Op. 72
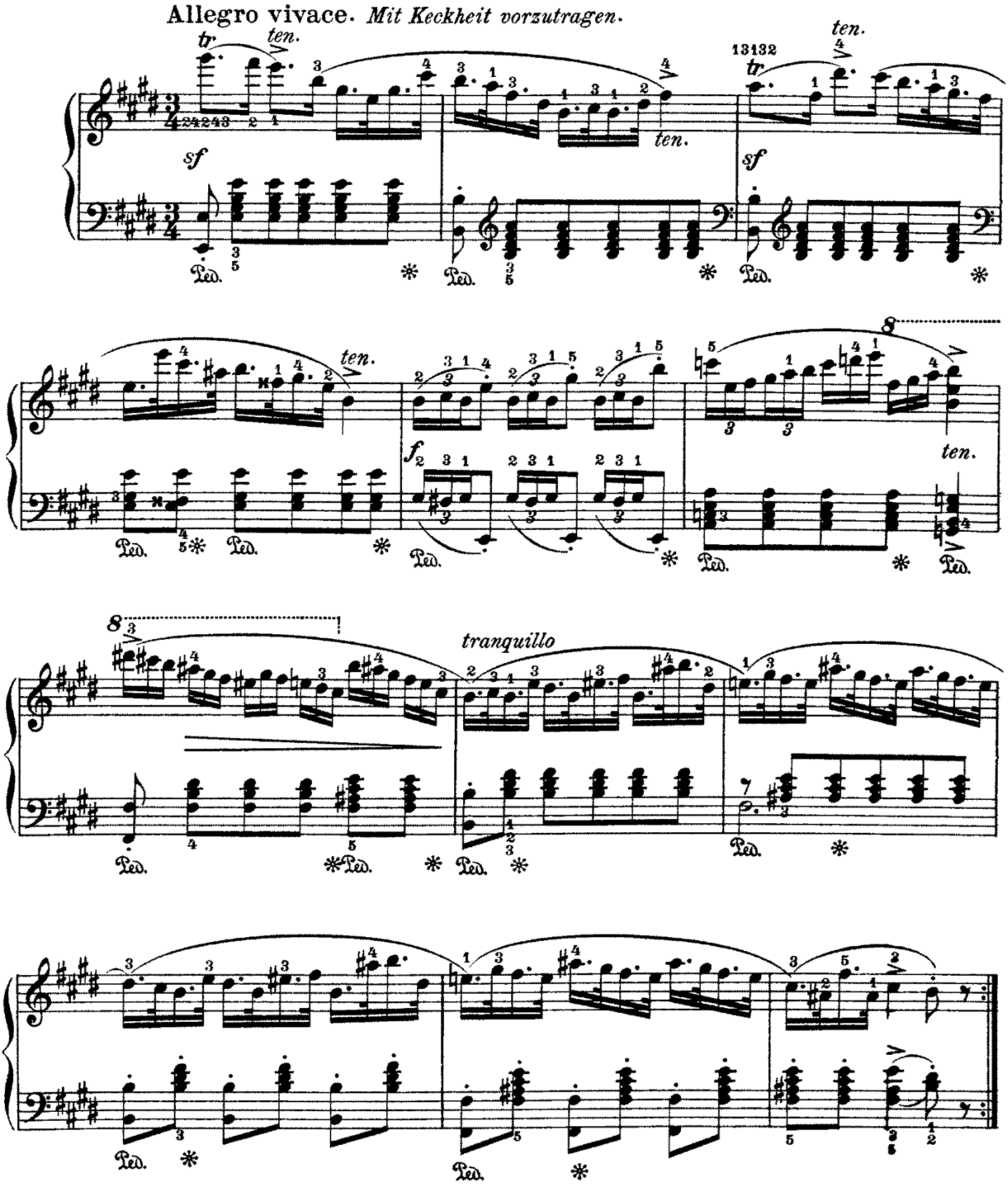
C. M. von Weber