An die Freude

from Symphony No. 9

L. van Beethoven

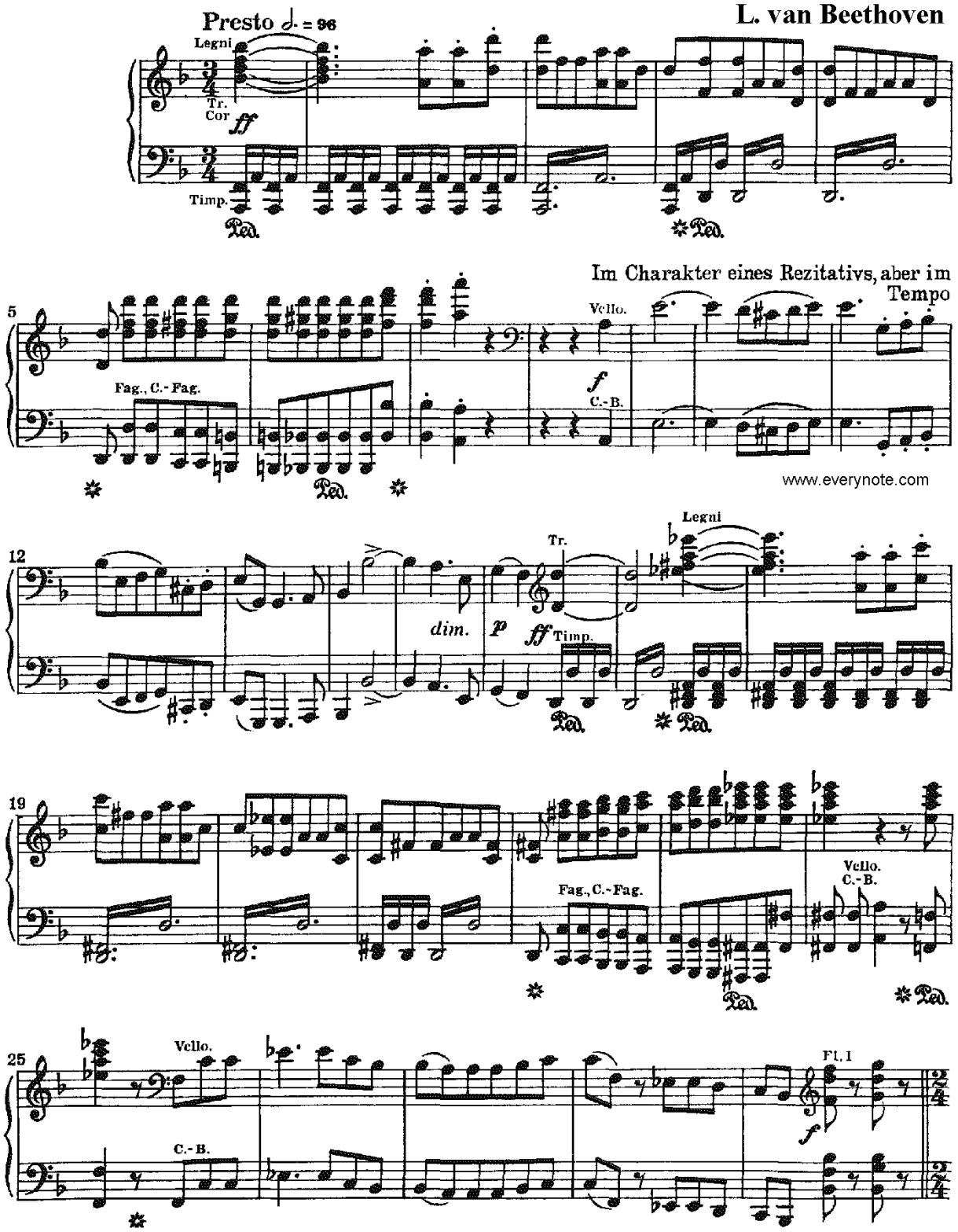

www.everynote.com

Promoted by www.webdesignnewyork.us